



Ref No: RO/JAL/01/ 1064 /2025-26

Date: 27-02-2026

Inviting tender for the Interior & Furniture works at **Moulani Branch** under **Jalpaiguri Region, WBGB.**

**West Bengal Gramin Bank** invites Sealed Tenders from reputed, experienced and eligible Contractors/Agencies/ Suppliers for furniture work for **Moulani Branch (Village-Chak Moulani, PO- Chak Moulani, Dist-Jalpaiguri, 735129)** under **Jalpaiguri Region** as per work schedule and specifications considering the following terms & conditions.

Scope of work:

1. Interior & Furniture Work.

Eligibility criteria:

1. The bidder must have prior experience in undertaking similar renovation works in banks, Govt. Offices or Financial Institutions.
2. Valid trade licence & GST registration certificates are mandatory.
3. Financial soundness and capability to complete the project within stipulated timeline.

Important dates:

1. Last date of submission of Tender: 16-03-2026.
2. Opening of tender: 17-03-2026.

Submission of tender:

Tender must be submitted in sealed envelopes, clearly super scribed as "Tender for furniture works at Moulani Branch, Jalpaiguri Region, WBGB" with proper name address & mobile number and addressed to "The Regional Manager, Jalpaiguri Regional Office, West Bengal Gramin Bank, Durgabari, Kadamtala, Jalpaiguri, West Bengal-735101".

Terms & Conditions:

1. The Regional Manager reserves the right to accept or reject any or all tenders without assigning any reason.
2. The tenderer must visit the site before submitting the tender to assess the scope of work.
3. The supplier shall be responsible for the replacement or repair of any defects discovered within 03(Three) months of installation at their expenses.
4. The quotation must specify the proposed project completion time and any deviation or delays may result in penalties against the original invoice.
5. Payment will be rendered upon satisfactory completion of the work as outlined in the work order.
6. For any defect has been detected after installation supplier will have to replace /repair the same on his own cost.
7. No compromise will be accepted with quality of the material and quality of work.
8. Valid GST registration certificate is mandatory.

Regional Manager  
Jalpaiguri Regional Office  
West Bengal Gramin Bank

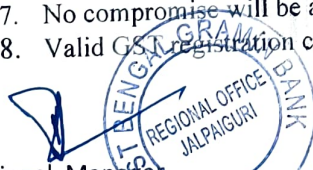



**ANNEXURE-A ( Specification of works):**

SL No	Particulars	Unit	Rate	Amount
1.	<p><b><u>TOUGHNED GLASS &amp; GLASS DOOR</u></b></p> <p>Toughned glass(minimum 12 mm thick)  <b>Approved Make:</b> Saint Gobain/Modi                      Float/ Sure Safe/ Equivalent</p> <p>Aluminium U-channel &amp; fixing accessories</p> <p>Patch fittings for glass partition &amp; doors  <b>Approved Make:</b>                      Dorma/Ozone/EBCO/Auto Ingress</p> <p>Floor spring, pivot, lock &amp; handle set  <b>Approved Make:</b> Dorma XLC/ Ozone/                      Equivalent</p>	1 No		
2.	<p><b><u>WOODEN HALF PARTITION[4' WOODEN HEIGHT &amp; 1' GLASS] PANELLING [RUNNING FEET]</u></b></p> <p>Seasoned wooden framework ( 50 mm * 50 mm)</p> <p>MR grade plywood  <b>Approved Make:</b> Century/ Greenply/                      Equivalent</p> <p>Acrylic sheet finish</p> <p>PVC edge band( minimum 2 mm)</p> <p>Hot-melt EVA adhesive</p>	53'3"(approx)		
3.	<p><b><u>WOODEN FULL PARTITION WITH GLASS PANELLING [RUNNING FEET FOR BM CABIN], WOODEN FULL PARTITION WITHOUT GLASS PANELLING[RUNNING FEET FOR PANTRY &amp; STORE ROOM]</u></b></p> <p>Seasoned wooden framework ( 50 mm * 50 mm)</p> <p>MR grade plywood  <b>Approved Make:</b> Century/ Greenply/                      Equivalent</p> <p>Acrylic sheet finish</p>	48'4"(approx)		



	PVC edge band( minimum 2 mm)			
	Hot-melt EVA adhesive			
3.	<b><u>DOORS &amp; DOOR ACCESSORIES</u></b> <b><u>[SLIDING DOOR-4, SWING DOOR-5]</u></b>  Flush door shutter ( minimum 32 mm thick) <b>Approved Make:</b> Century/ Greenply/ Equivalent Decorative laminate finish on both sides  Hardwood lipping with matching finish  Hydraulic door closer <b>Approved Make:</b> Ozone/ Dorma  Door jamb lining	9 No		
7.	<b><u>MODULAR FURNITURE</u></b>  BM table  Officer table  Side storage units  Low-height filing cabinets  Writing Desk	1 No  5 Nos  4 Nos  6 Nos  1 No		
9.	<b><u>MISLLANEOUS</u></b>  Customer seating[Stainless steel]	3 Nos		

Total amount( inclusive of all charges excluding GST):

Tentative time to complete the project:            days.

\_\_\_\_\_  
Signature with seal

# FURNITURE LAY OUT WEST BENGAL GRAMIN BANK MOULANI BRANCH.

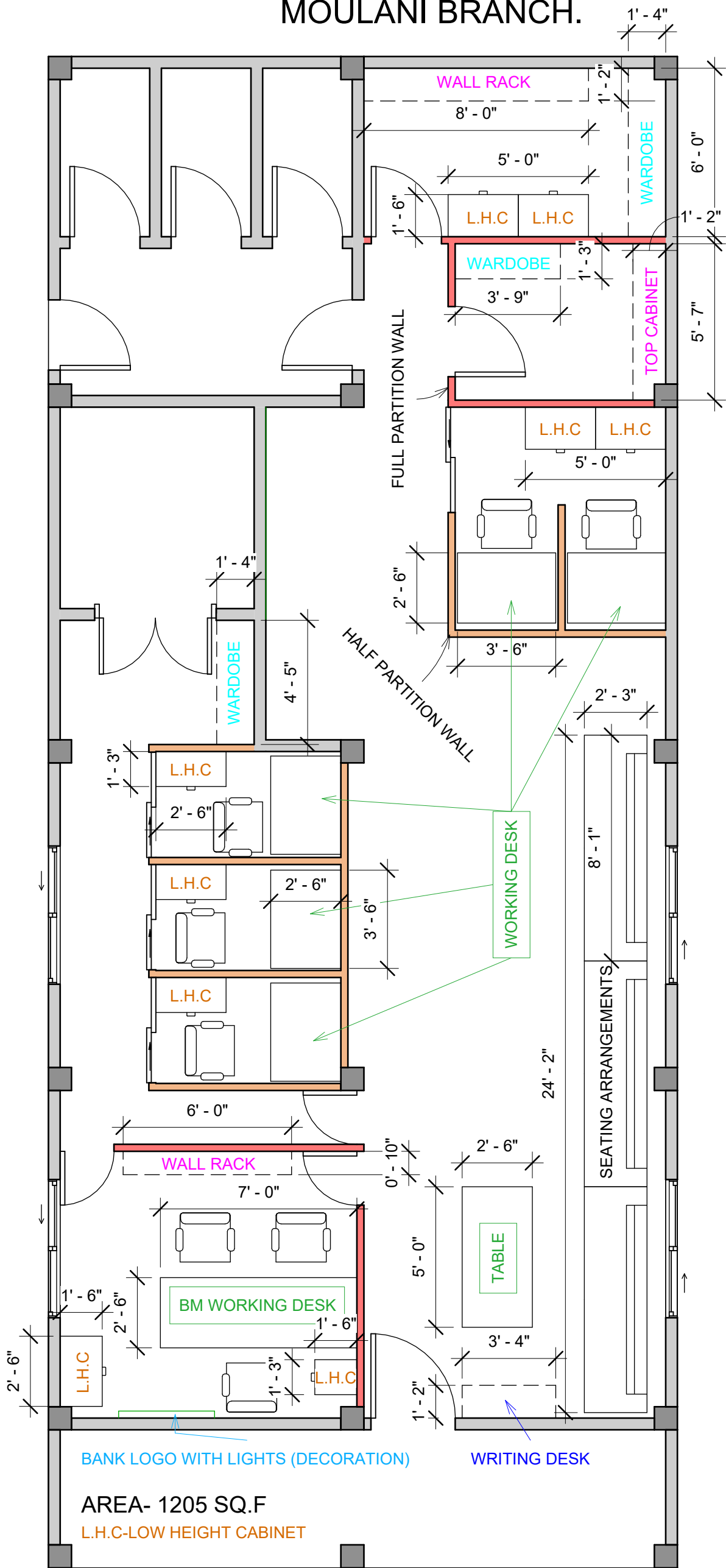

AREA- 1205 SQ.F  
L.H.C-LOW HEIGHT CABINET

## FURNITURE LAYOUT WITH MEASUREMENT (SCALE-N.T.S)

*Tushar Kumar Routh*

**Tushar Kumar Routh**  
Licensed Building Surveyor  
Sadar Panchayat Samity  
Reg. No. JAL/SPS/A/385  
Phone No. 8609975395

**SIGNATURE OF ENGINEER.**

# BRICK WORK AND WOODEN PARTITION WALL LAY OUT WEST BENGAL GRAMIN BANK MOULANI BRANCH.

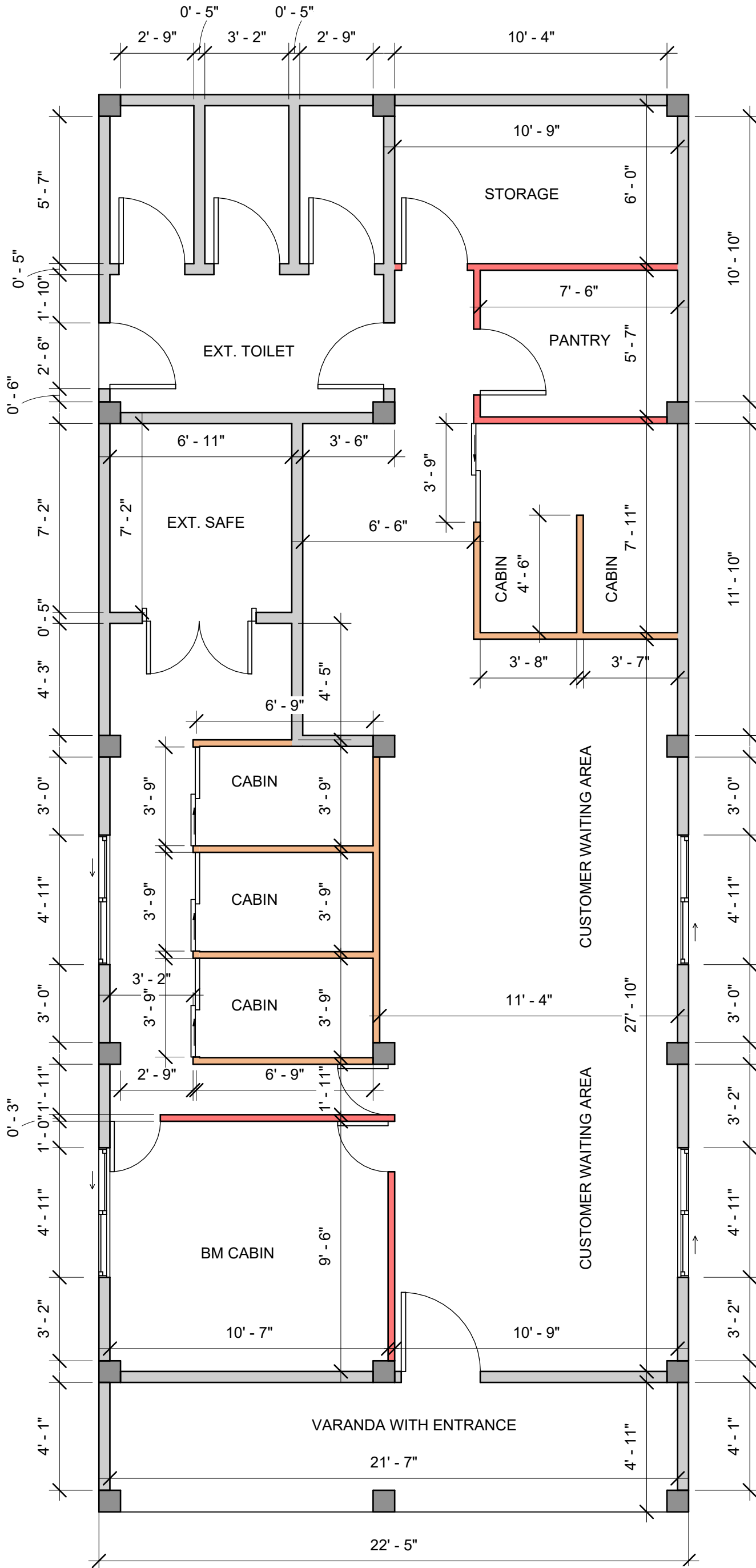

**WALL LAYOUT WITH MEASUREMENT  
(SCALE-N.T.S)**

*Tushar Kumar Routh*  
**Tushar Kumar Routh**  
 Licensed Building Surveyor  
 Sadar Panchayat Samity  
 Reg. No. JAL/SPS/A/385  
 Phone No. 8609975395

**SIGNATURE OF ENGINEER.**